OH! SUSANNA

for S.A.T.B. voices and piano

Arranged by
MARK HAYES

Words and Music by
STEPHEN FOSTER

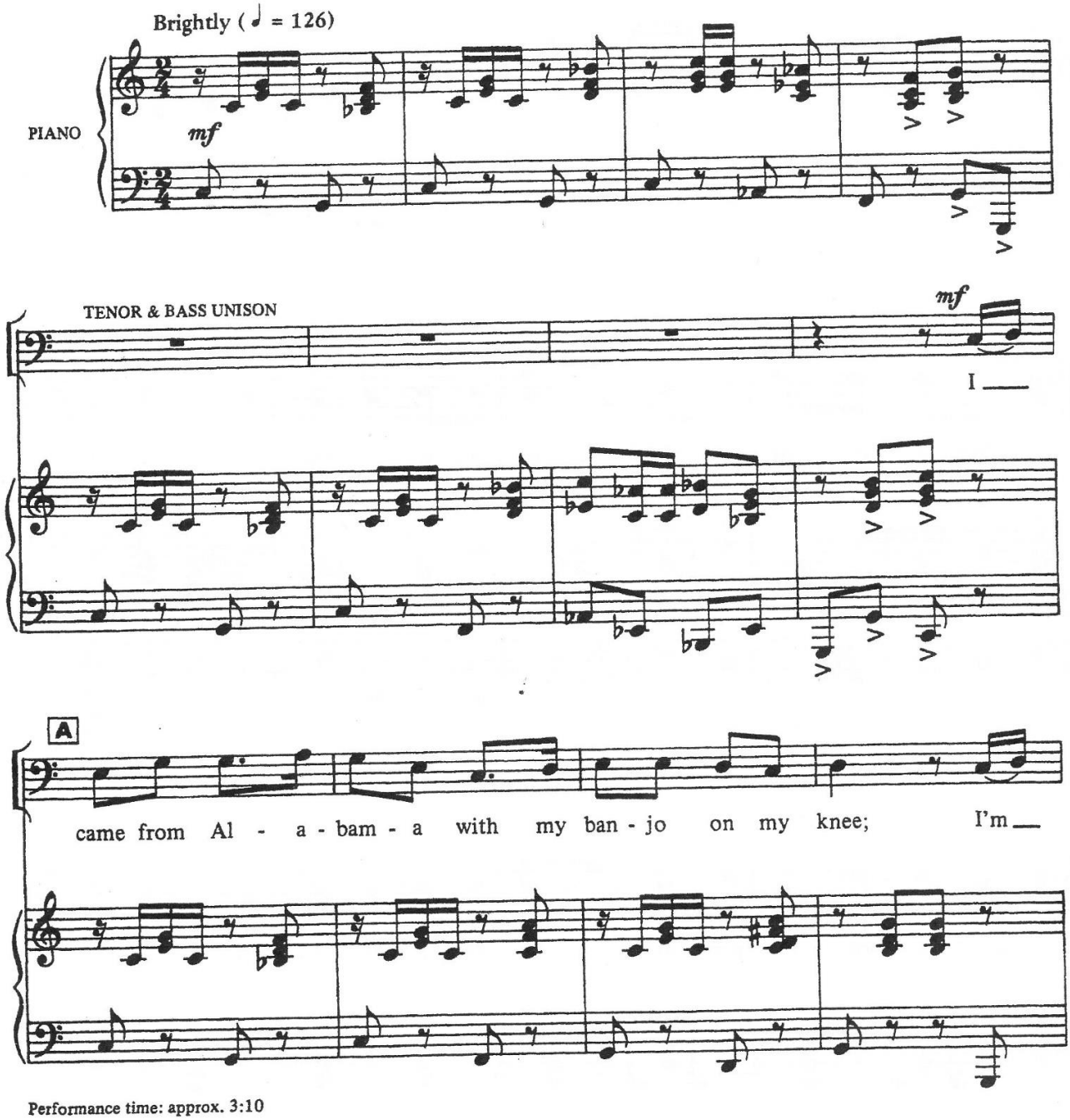

Performance time: approx. 3:10

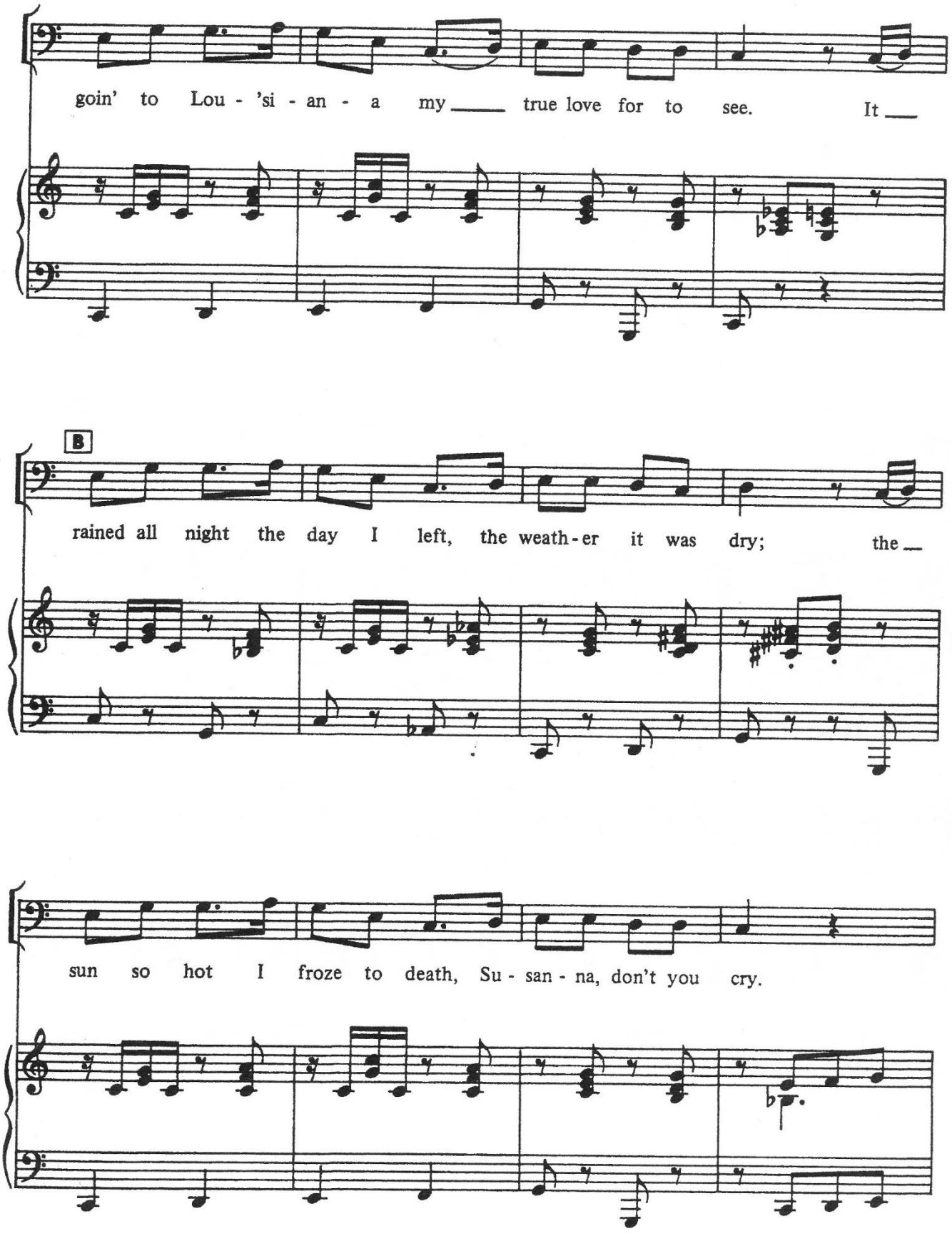
goin' to Lou - 'si - an - a my ___ true love for to see. It ___
B
rained all night the day I left, the weath - er it was dry; the ___
sun so hot I froze to death, Su - san - na, don't you cry.

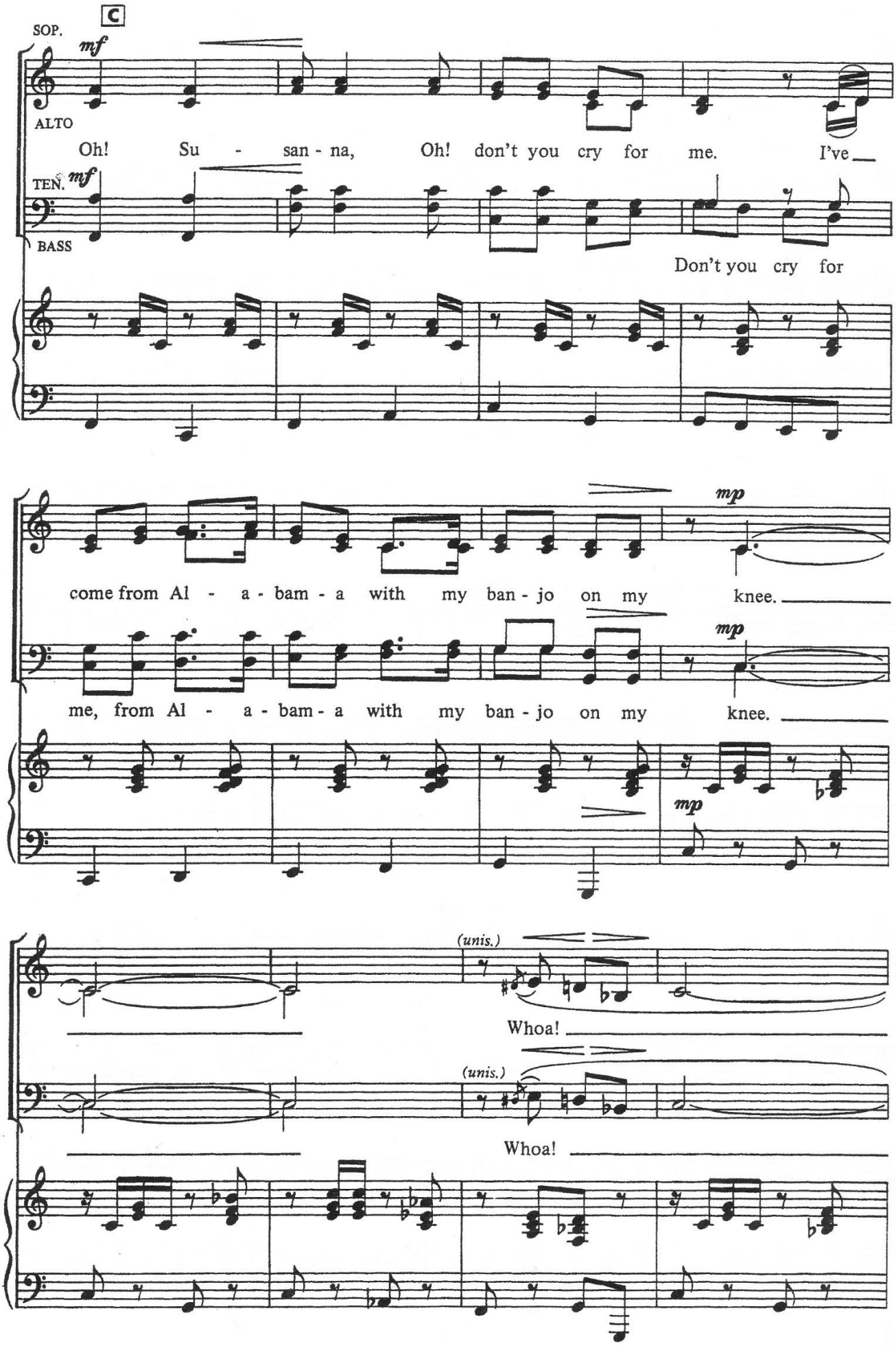
C
SOP.
mf
ALTO
Oh! Su - san - na, Oh! don't you cry for me. I've
TEN.
mf
BASS
Don't you cry for
mp
come from Al - a - bam - a with my ban - jo on my knee.
mp
me, from Al - a - bam - a with my ban - jo on my knee.
mp
(unis.)
Whoa!
(unis.)
Whoa!

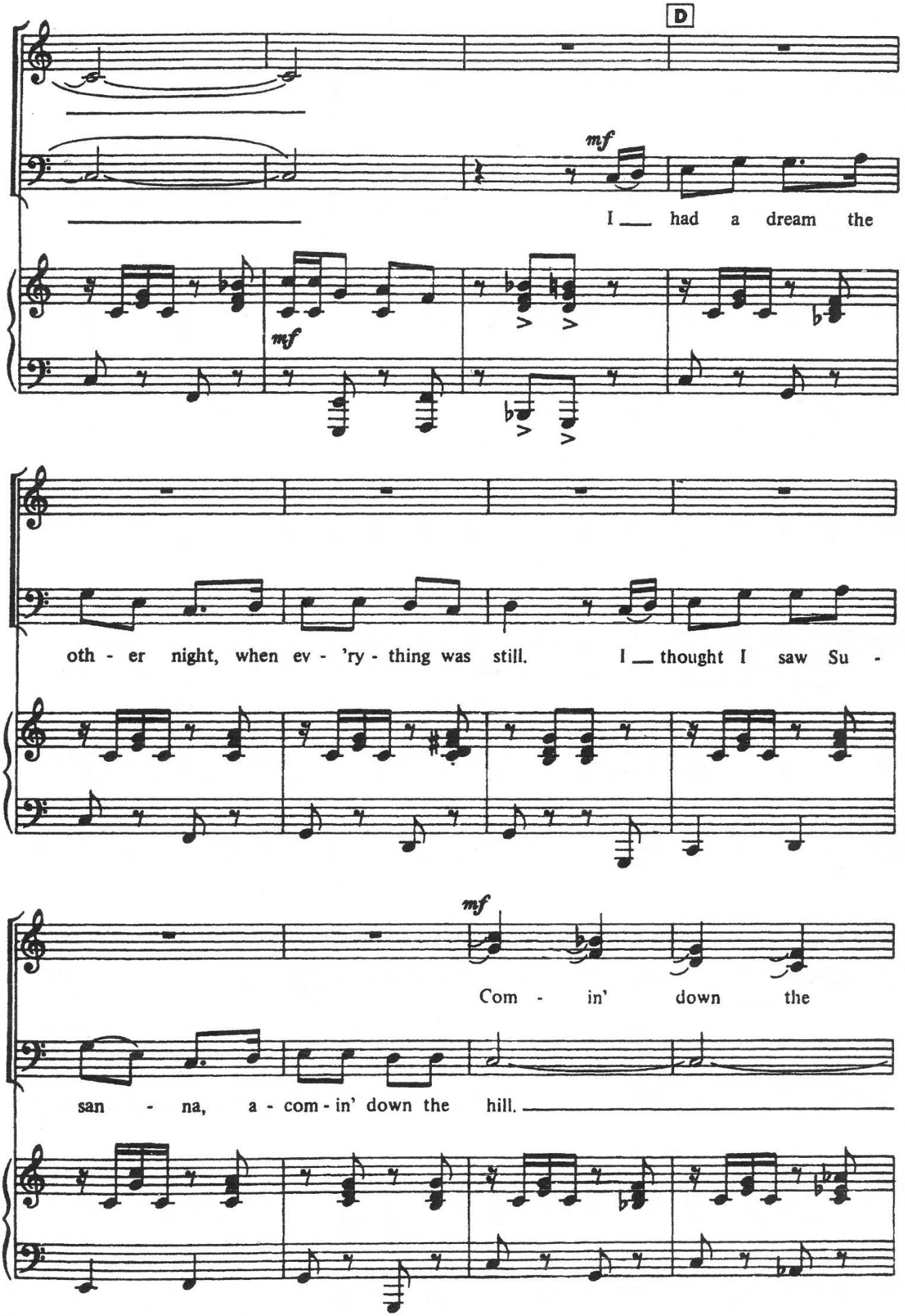
D
mf
I had a dream the
mf
oth - er night, when ev - 'ry - thing was still. I thought I saw Su -
mf
Com - in' down the
san - na, a - com - in' down the hill.

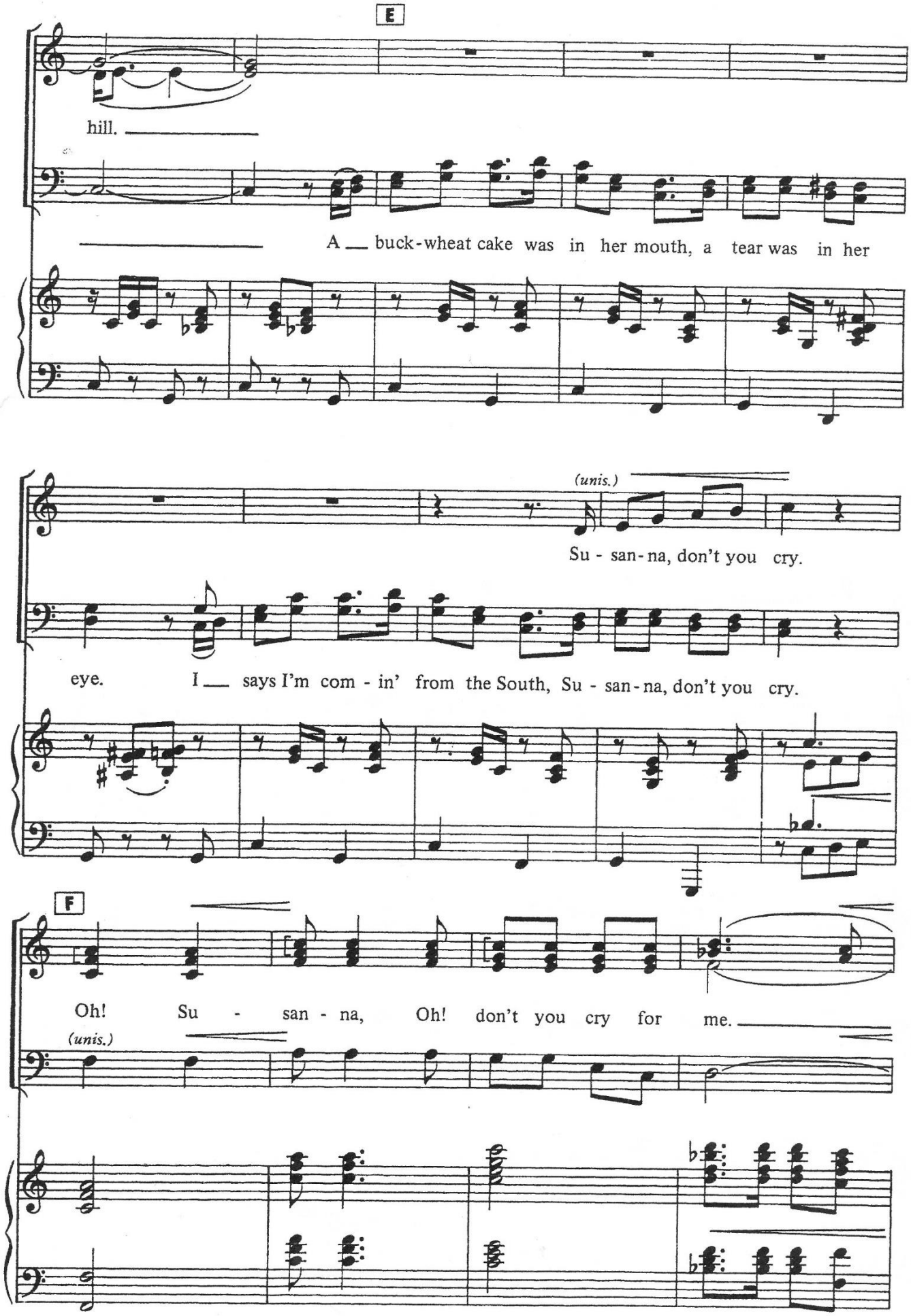
E
hill.
A __ buck-wheat cake was in her mouth, a tear was in her
(unis.)
Su - san-na, don't you cry.
eye.
I __ says I'm com - in' from the South, Su - san-na, don't you cry.
F
Oh! Su - san - na, Oh! don't you cry for me.
(unis.)

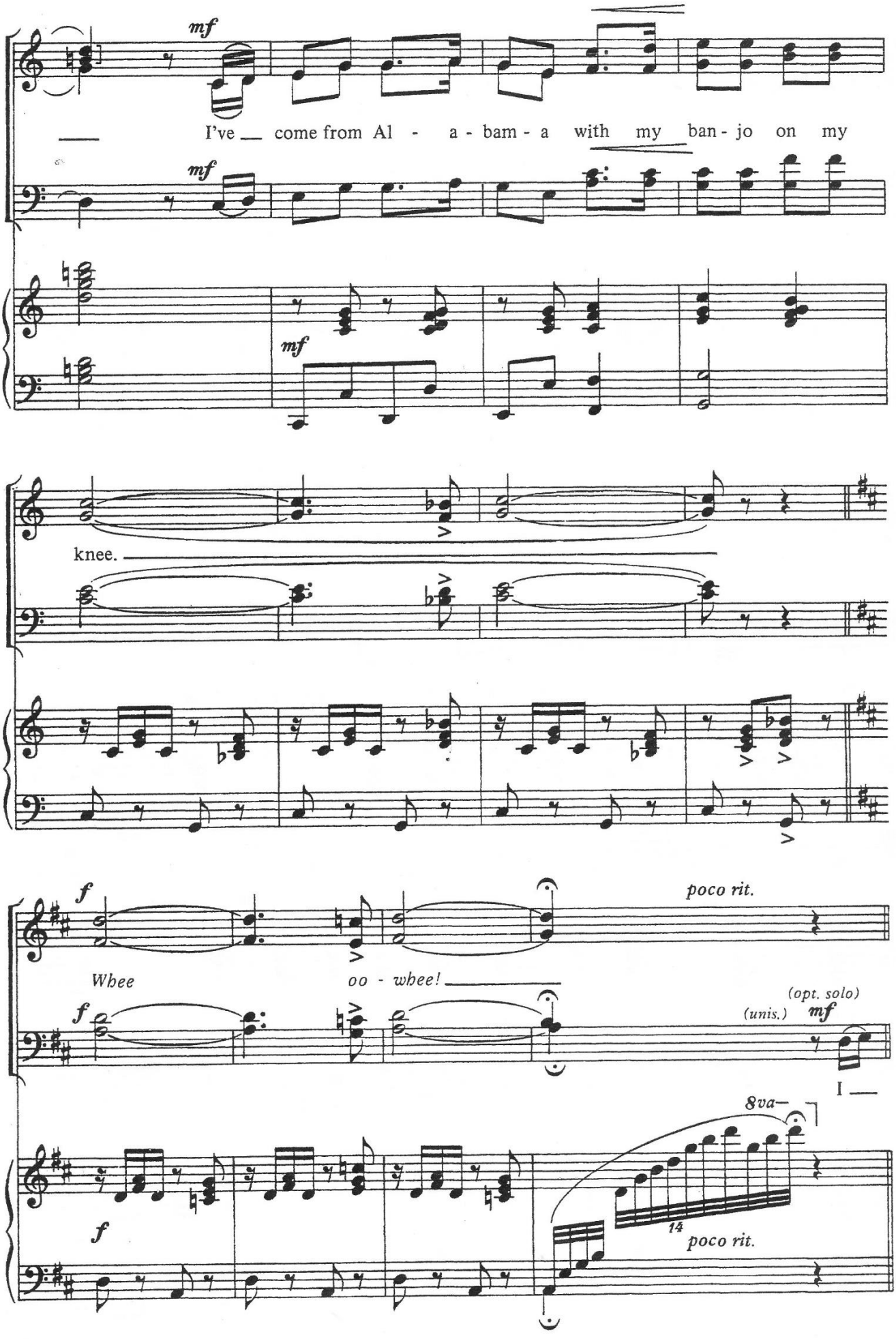
mf
I've come from Al - a - bam - a with my ban - jo on my
mf
mf
knee.
f
poco rit.
Whee
oo - whee!
f
(opt. solo)
(unis.)
mf
I
8va
f
14
poco rit.

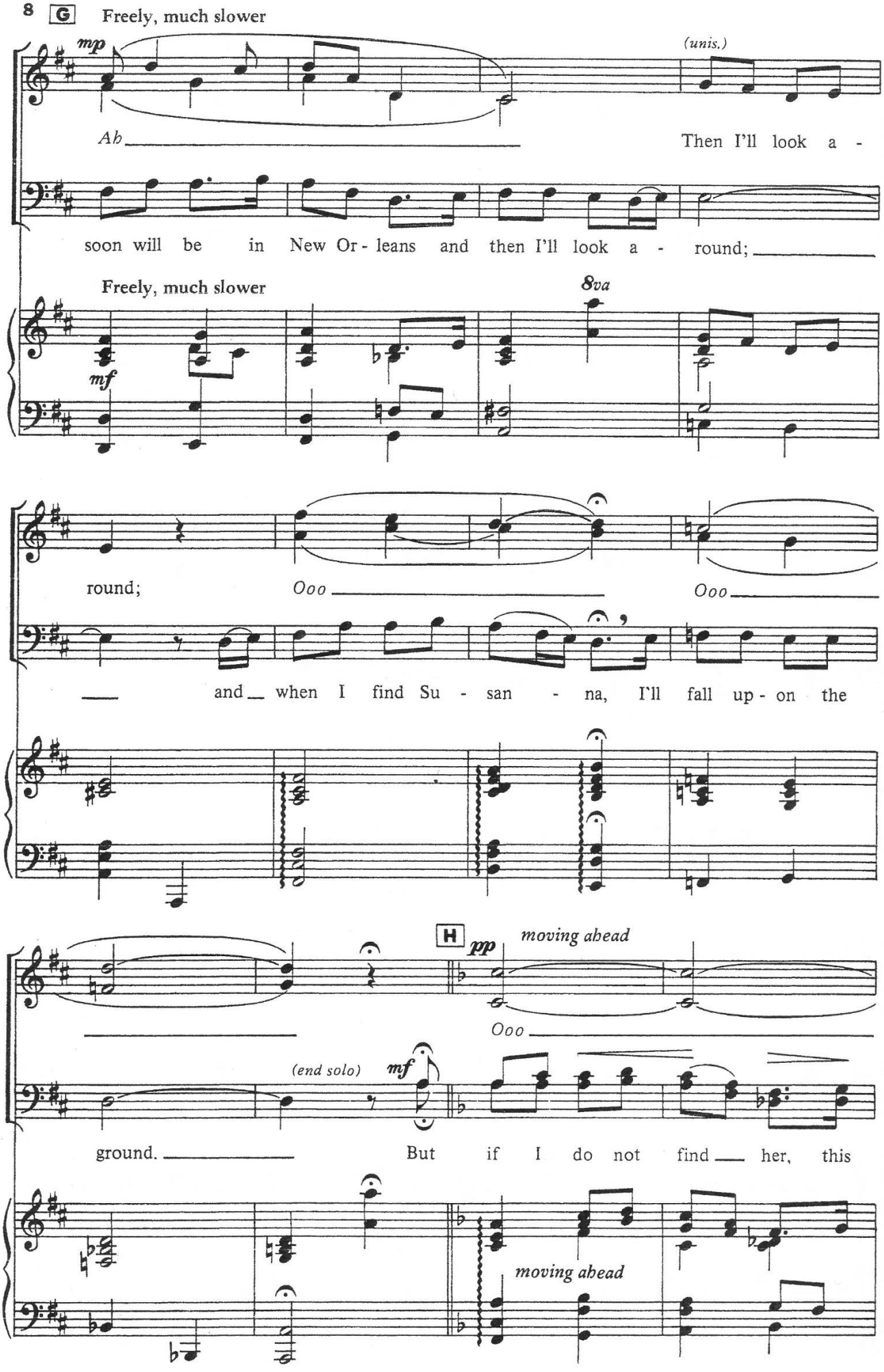
8
G
Freely, much slower
mp
(unis.)
Ah
Then I'll look a -
soon will be in New Or - leans and then I'll look a - round;
Freely, much slower
8va
mf
round;
Ooo
Ooo
and when I find Su - san - na, I'll fall up - on the
H
pp
moving ahead
Ooo
(end solo)
mf
ground.
But if I do not find her, this
moving ahead

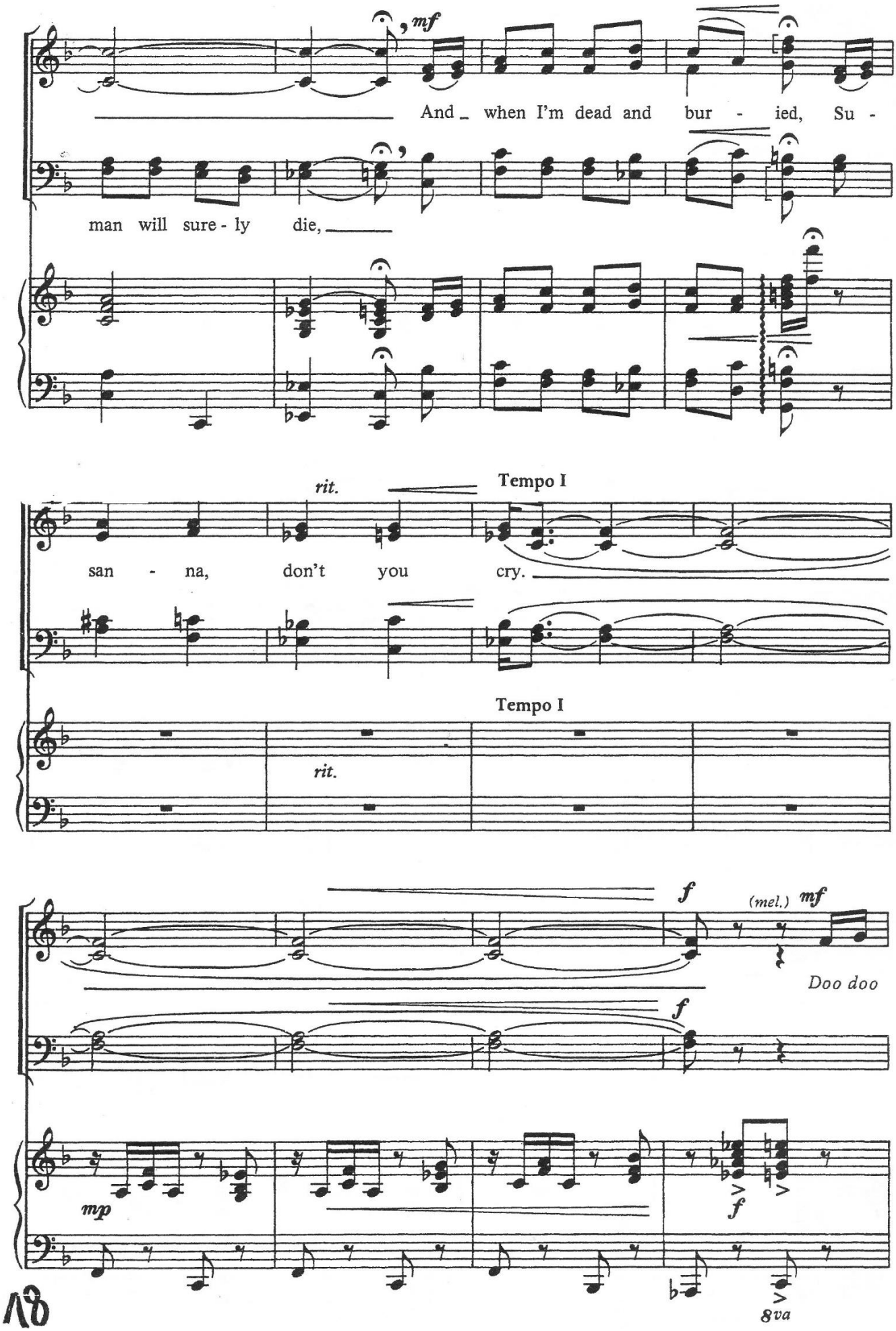
mf
And_ when I'm dead and bur - ied, Su -
man will sure - ly die,
rit.
Tempo I
san - na, don't you cry.
Tempo I
rit.
f
(mel.) mf
Doo doo
f
mp
f
8va

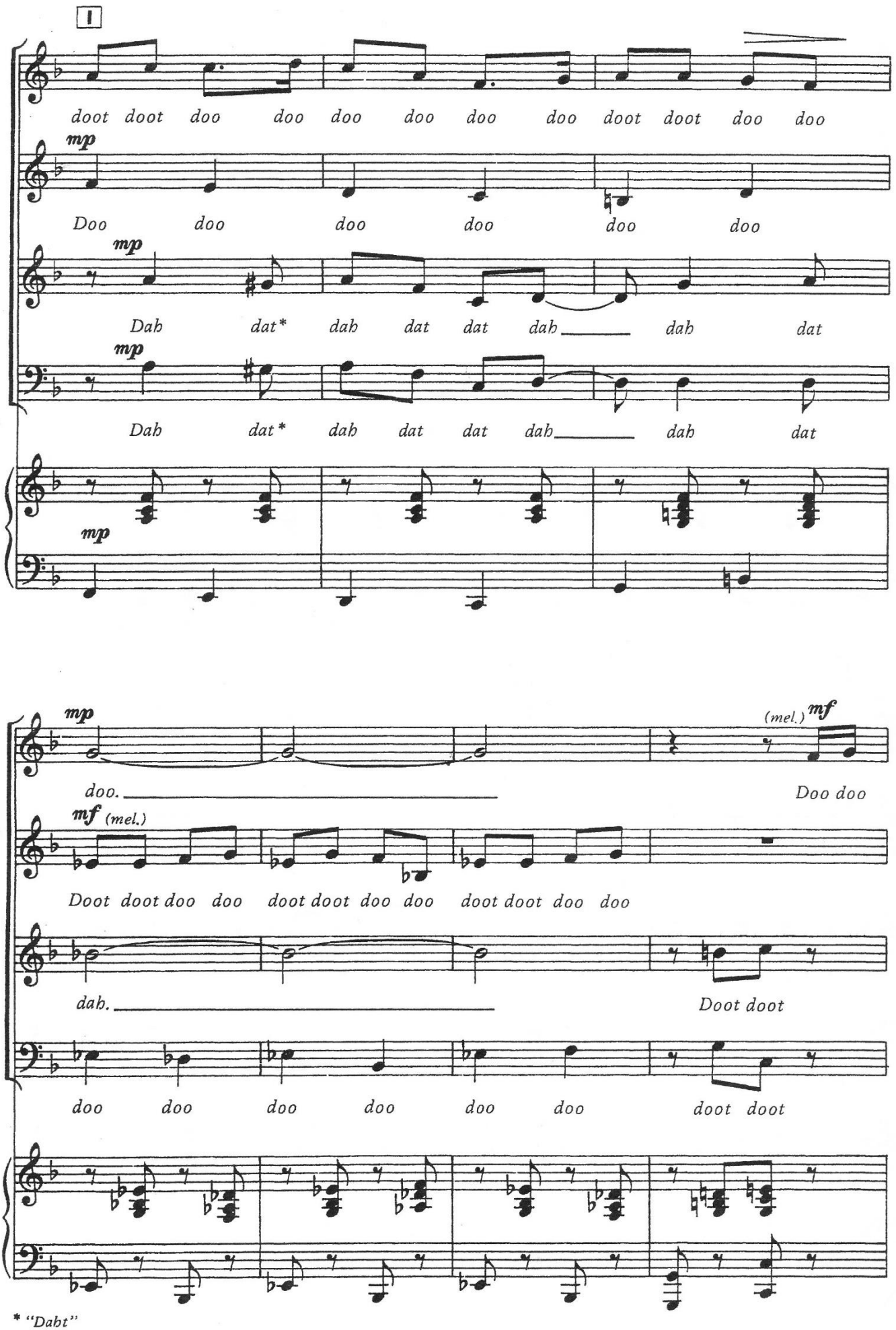
I
doot doot doo doo doo doo doo doo doot doot doo doo
mp
Doo doo doo doo doo doo
mp
Dah dat* dah dat dat dah dah dat
mp
Dah dat* dah dat dat dah dah dat
mp
mp
doo.
(mel.) mf
Doo doo
mf (mel.)
Doot doot doo doo doot doot doo doo doot doot doo doo
dah.
Doot doot
doo doo doo doo doo doo doot doot

* "Daht"

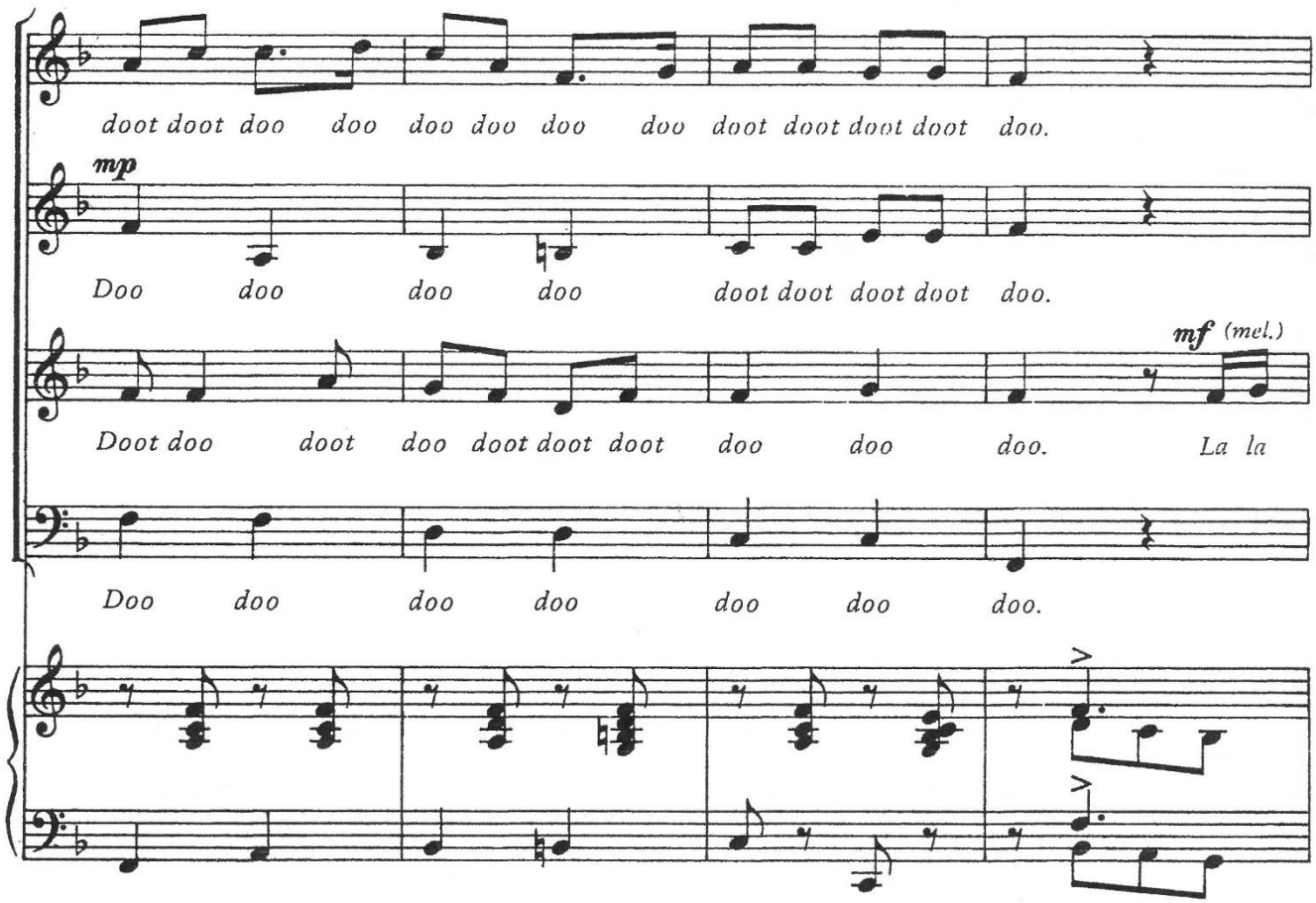
doot doot doo doo doo doo doo doo doot doot doot doot doo.
mp
Doo doo doo doo doot doot doot doot doo.
mf (mel.)
Doot doo doot doo doot doot doot doo doo doo. La la
Doo doo doo doo doo doo doo.

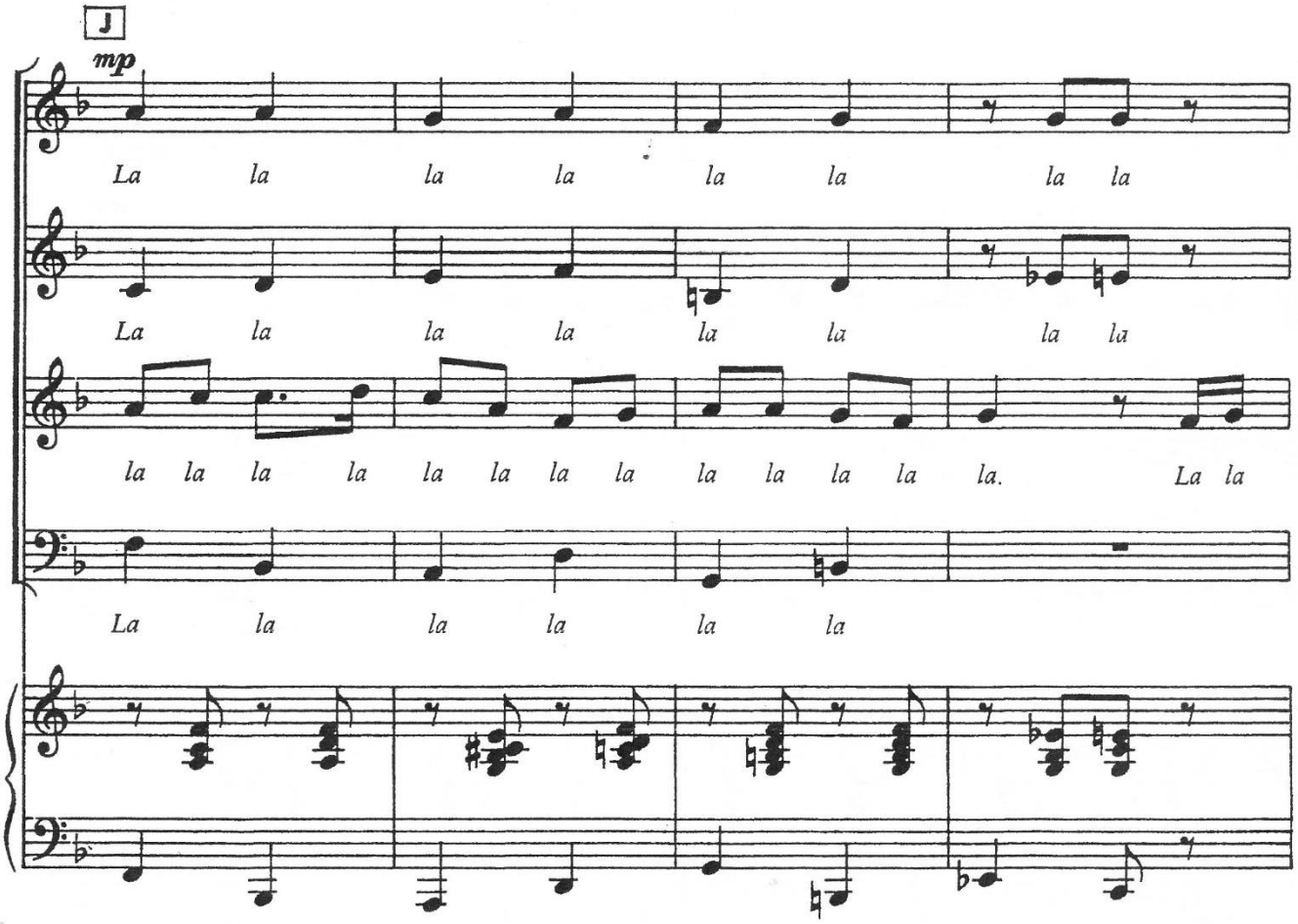
J
mp
La la la la la la la la
La la la la la la la la
la la la la la la la la la la la la la. La la
La la la la la la

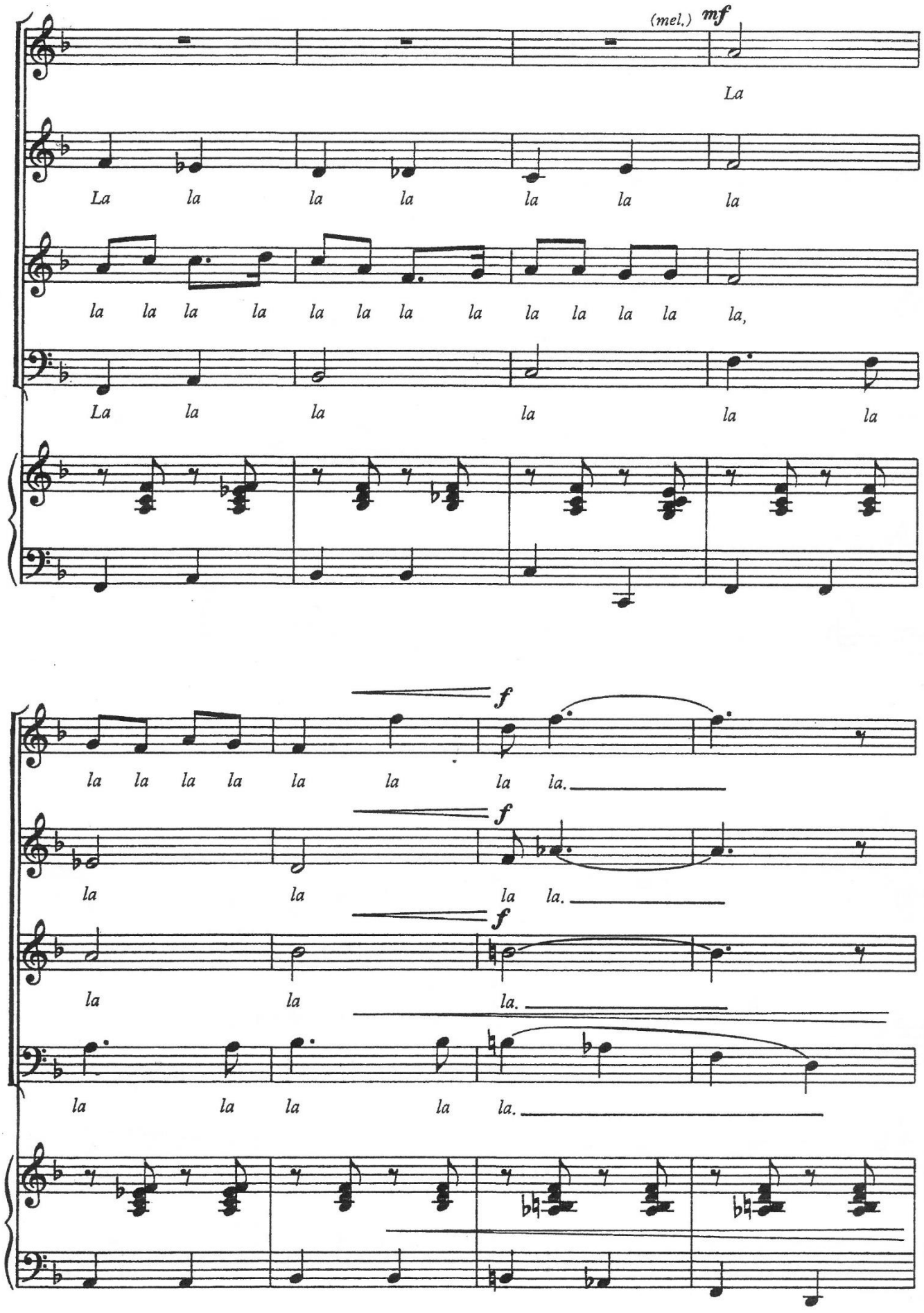
(mel.)
mf
La
La la la la la la la
la la la la la la la la la la la la la,
La la la la la la
f
la la la la la la la la.
f
la la la la.
f
la la la.
la la la la la.

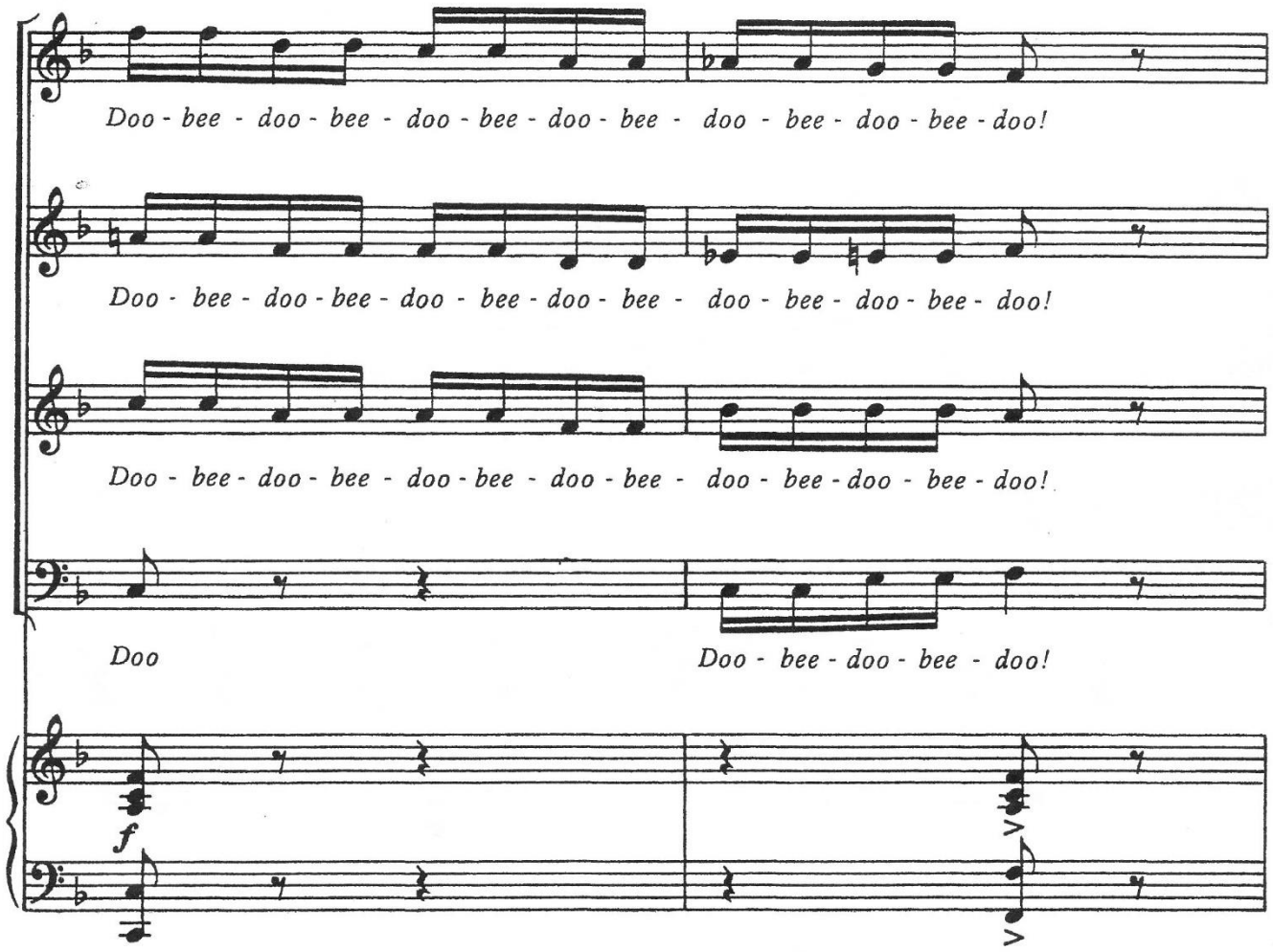
Doo - bee - doo - bee - doo - bee - doo - bee - doo - bee - doo - bee - doo!
Doo - bee - doo - bee - doo - bee - doo - bee - doo - bee - doo - bee - doo!
Doo - bee - doo - bee - doo - bee - doo - bee - doo - bee - doo - bee - doo!
Doo
Doo - bee - doo - bee - doo!
f

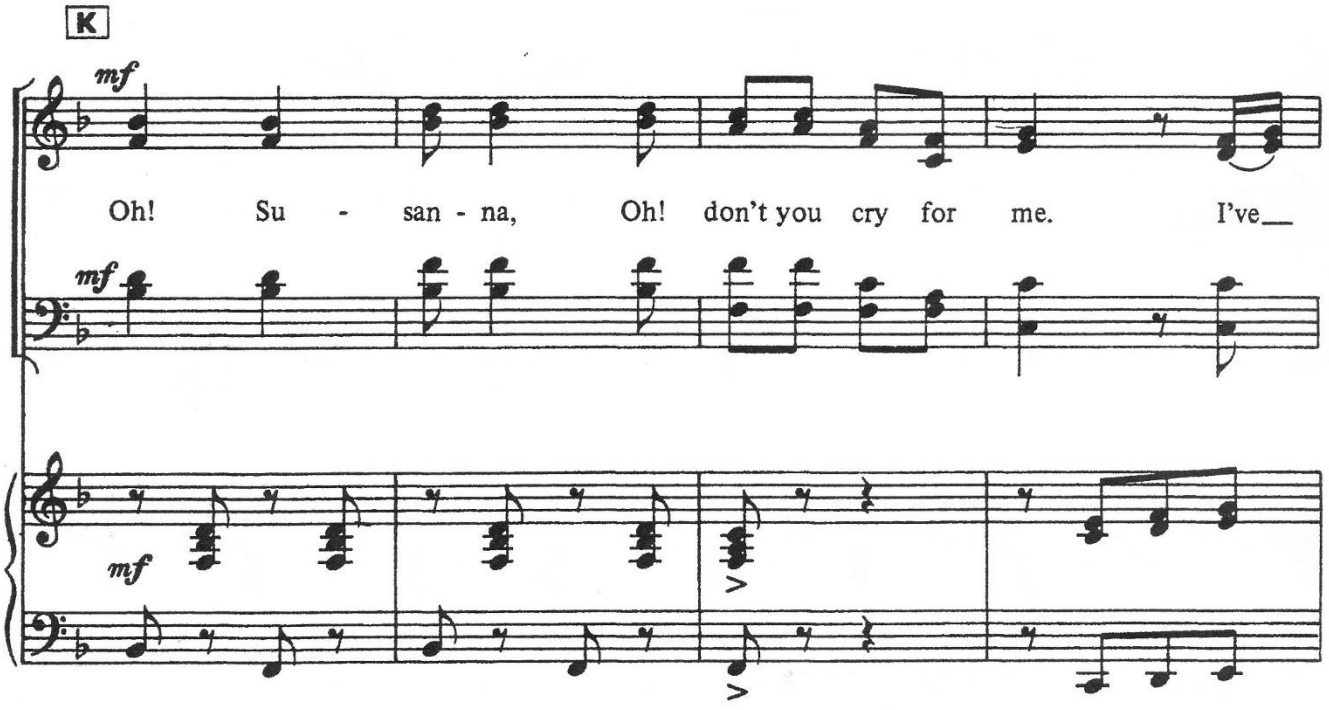
K
mf
Oh! Su - san - na, Oh! don't you cry for me. I've__
mf
mf

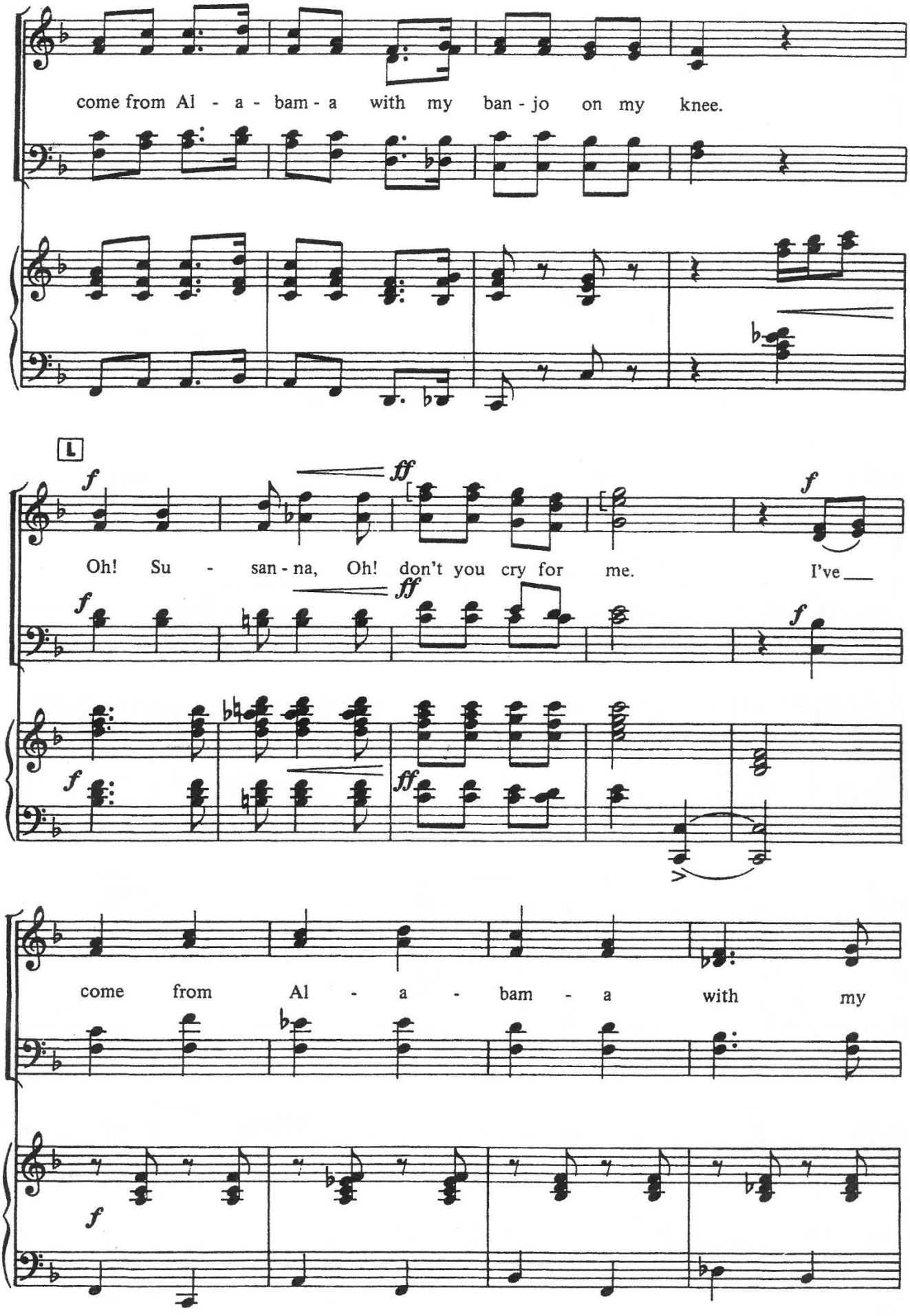
come from Al - a - bam - a with my ban - jo on my knee.
L
Oh! Su - san - na, Oh! don't you cry for me. I've
come from Al - a - bam - a with my

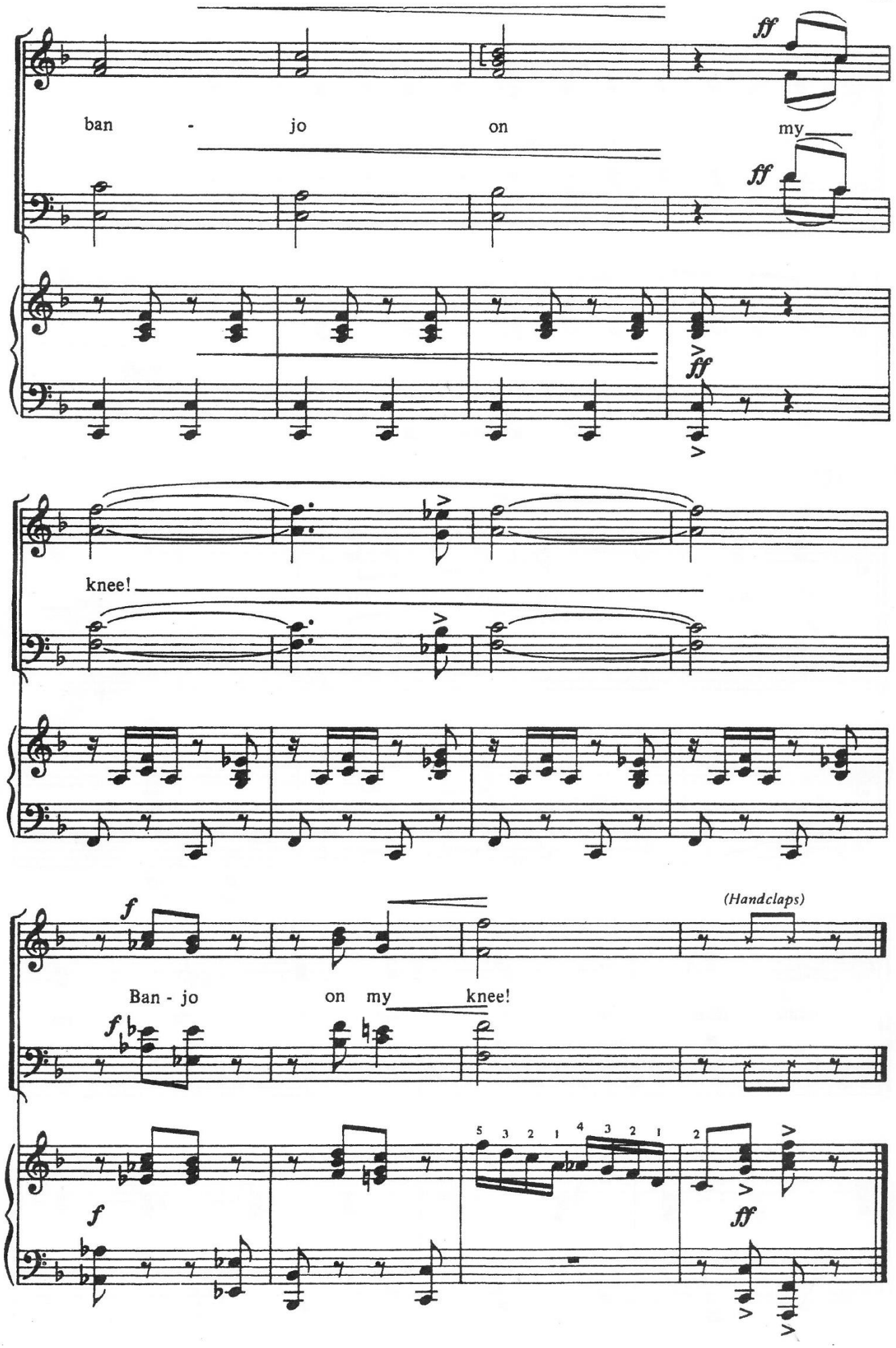
ff
ban - jo on my
ff
ff
knee!
f
(Handclaps)
Ban - jo on my knee!
f
f
5 3 2 1 4 3 2 1 2
ff