631

for Clare College, Cambridge

A CLARE BENEDICTION

accompanied version, for mixed choir S.A.T.B. with organ

Words and music by
JOHN RUTTER

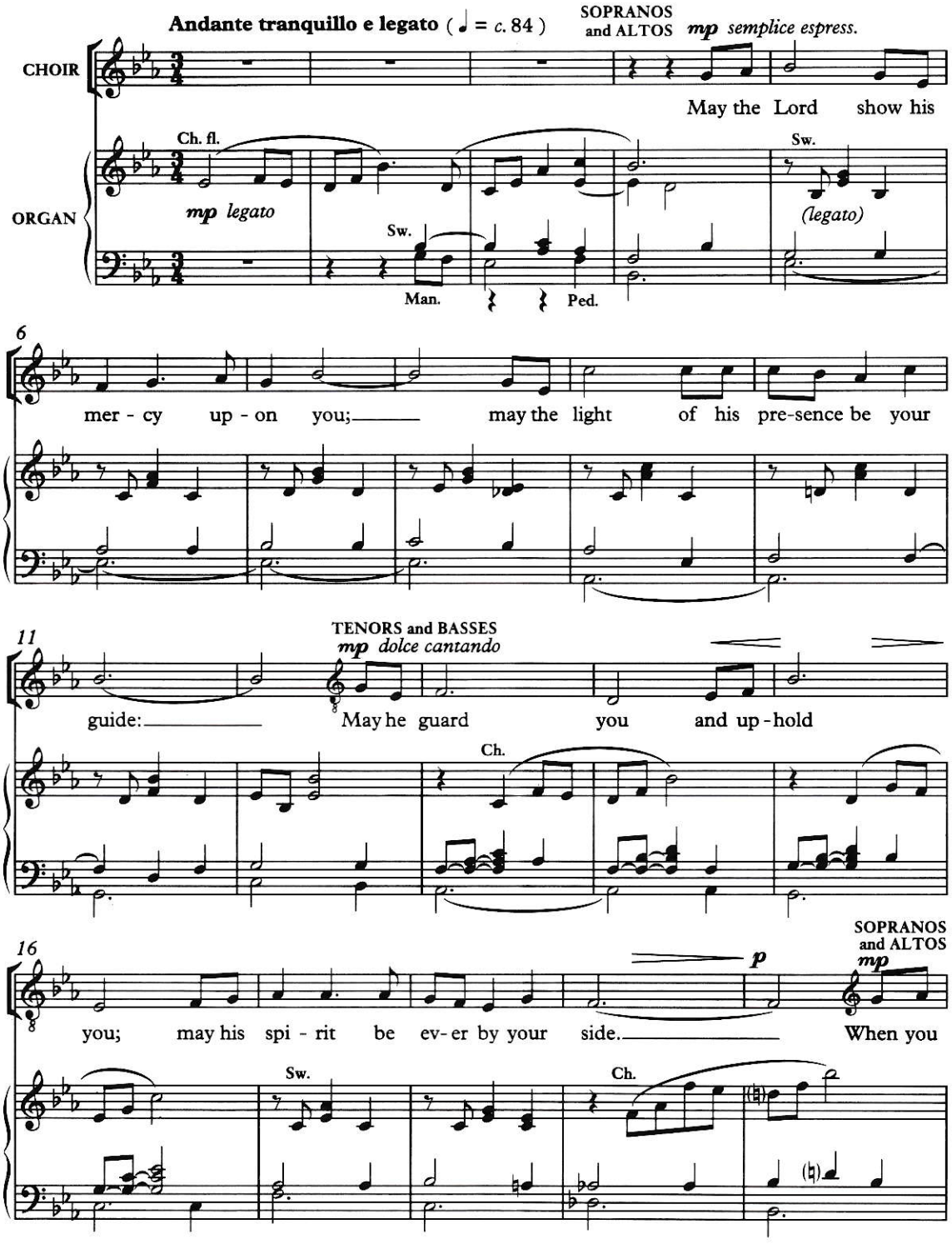

Copyright © 1998 by Oxford University Press
All rights reserved.
This edition exclusively licensed by Oxford University Press
to Hinshaw Music, Inc., P.O. Box 470, Chapel Hill, NC 27514
Sole Selling Agents

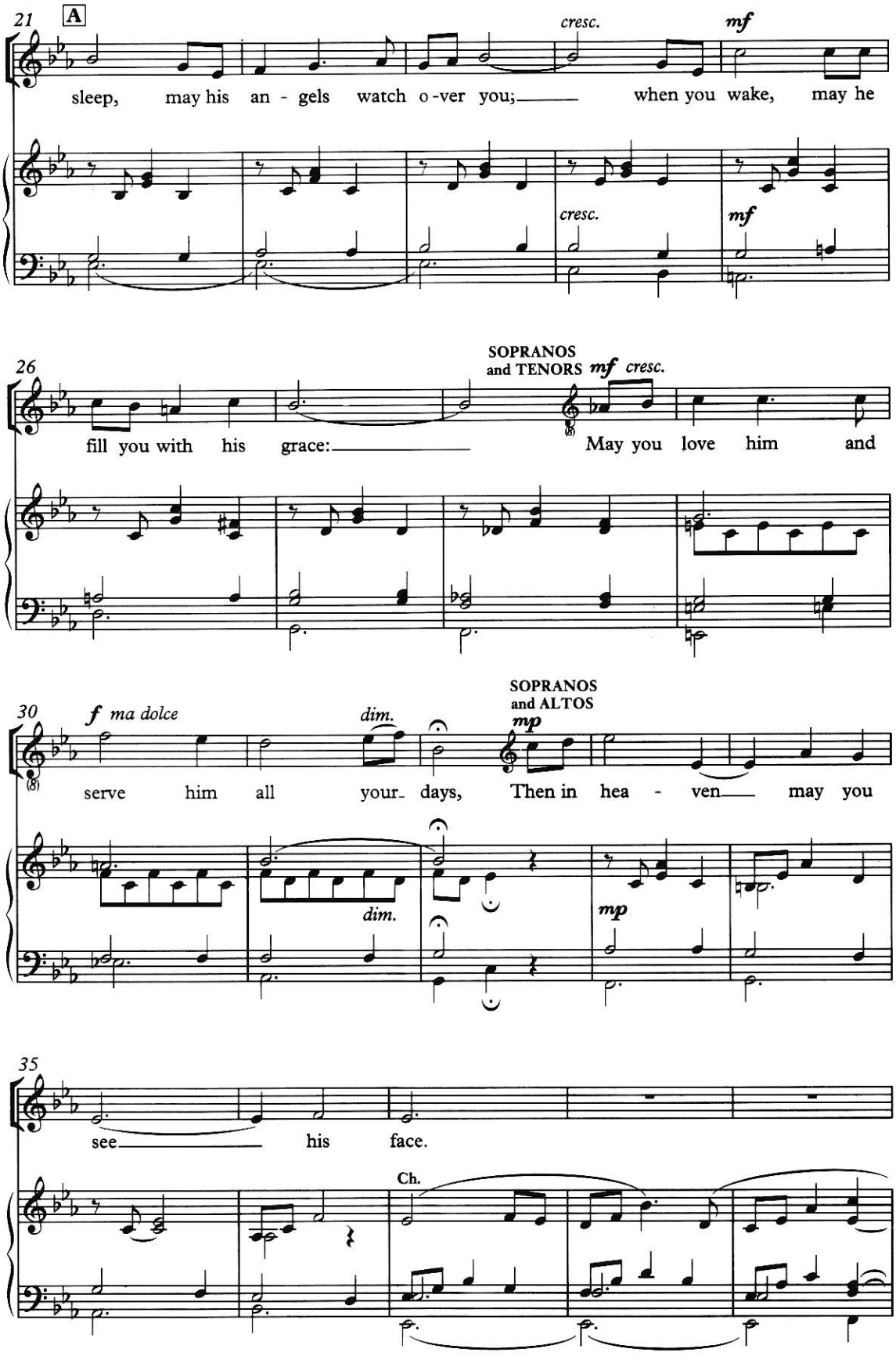
21
A
cresc.
mf
sleep, may his an - gels watch o-ver you; when you wake, may he
cresc.
mf
26
SOPRANOS
and TENORS mf cresc.
fill you with his grace: May you love him and
30
f ma dolce
dim.
SOPRANOS
and ALTOS
mp
serve him all your days, Then in hea - ven may you
dim.
mp
35
see his face.
Ch.

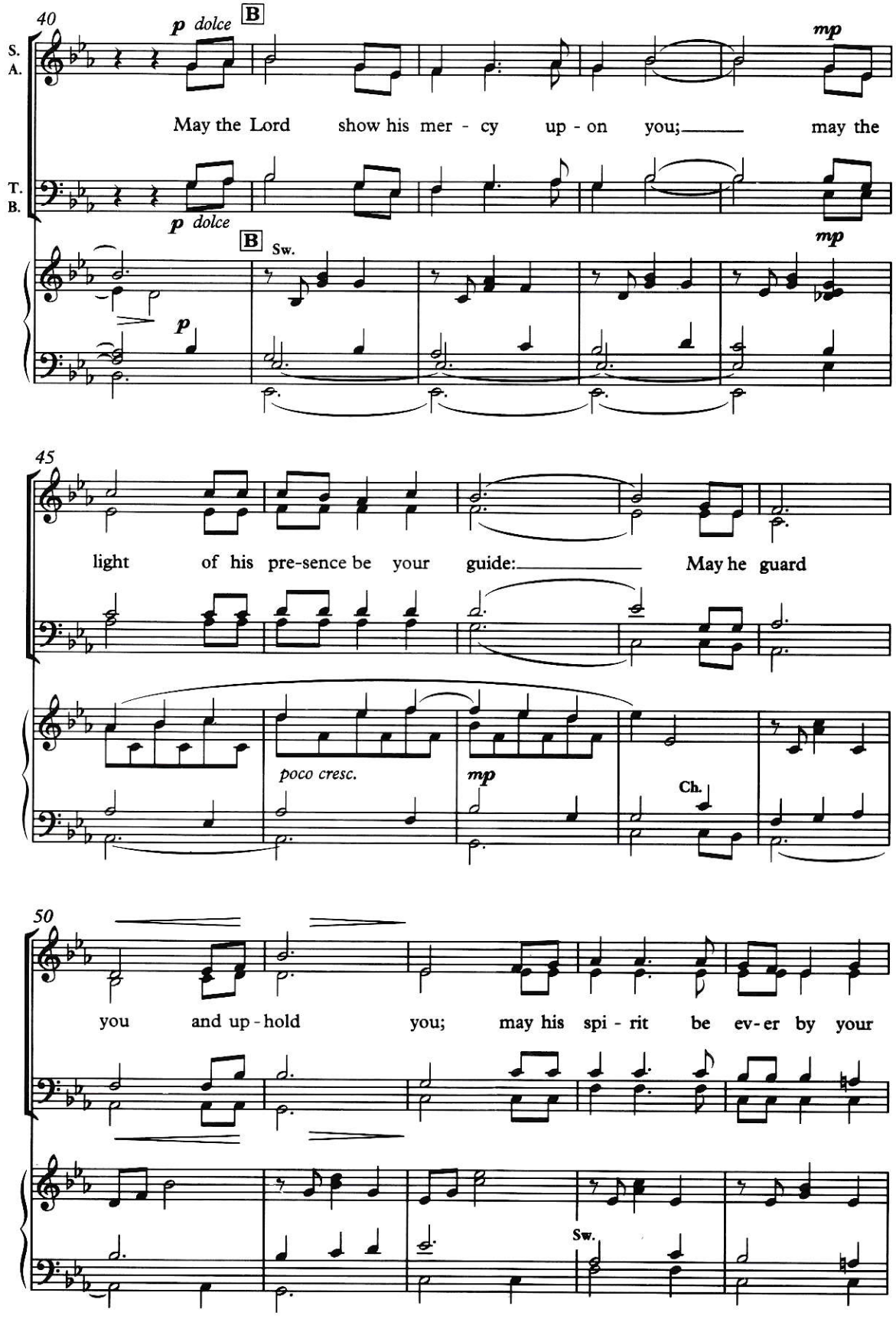
40
S.
A.
T.
B.
p dolce
B
mp
May the Lord show his mer - cy up - on you; may the
p dolce
B
Sw.
mp
p
45
light of his pre-sence be your guide: May he guard
poco cresc.
mp
Ch.
50
you and up - hold you; may his spi - rit be ev - er by your
Sw.

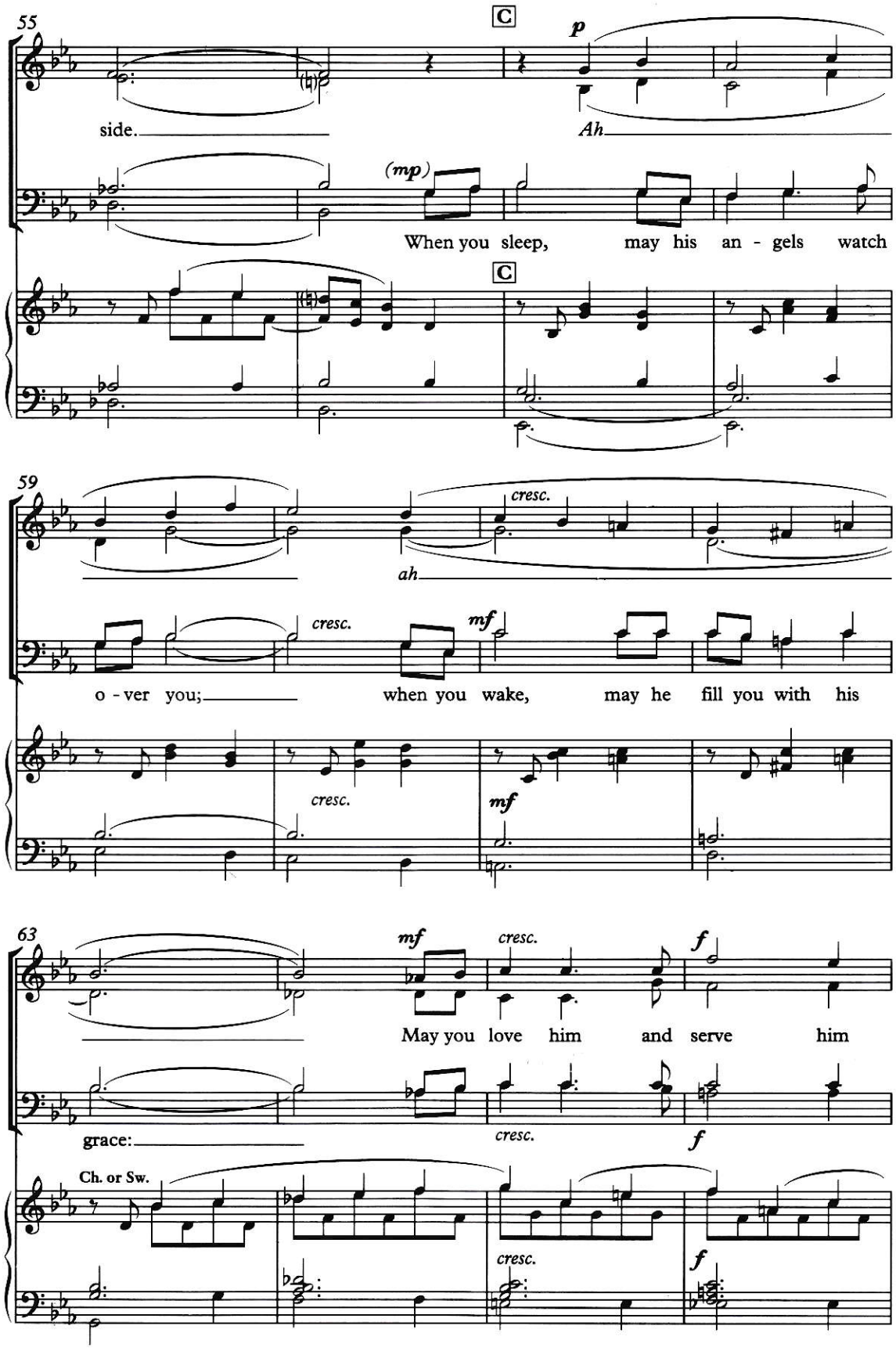
55
C
p
side.
Ah
(mp)
When you sleep, may his an - gels watch
C
59
cresc.
ah
cresc.
mf
o - ver you;
when you wake, may he fill you with his
cresc.
mf
63
mf
cresc.
f
May you love him and serve him
grace:
cresc.
f
Ch. or Sw.
cresc.
f

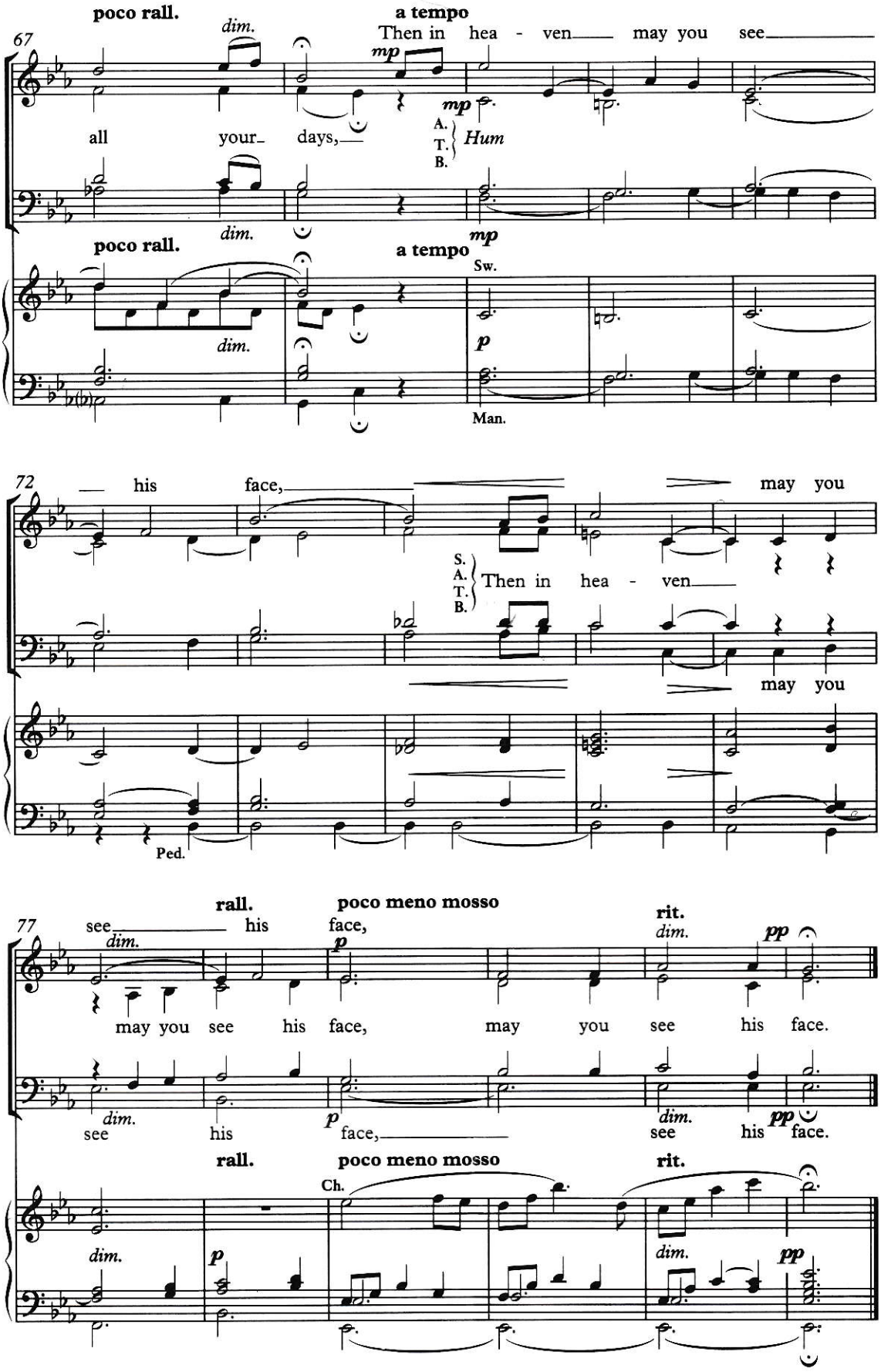
poco rall.
dim.
a tempo
Then in hea - ven may you see
all your days,
mp
A. T. B. Hum
poco rall.
dim.
a tempo
mp
Sw.
p
Man.
his face, may you
S. A. T. B. Then in hea - ven
may you
Ped.
see his face, may you see his face.
rall.
poco meno mosso
rit.
dim.
p
pp
see his face, see his face.
Ch.

7 28215 02892 2